

TODAY'S THV SUMMER CEREAL DRIVE 2011

Benefiting Hungry Arkansans Through the Arkansas Foodbank

May 30 — July 1

Name of Business/Organization: _____

Team Division: _____

(Division is based on the number of employees; Division One: Under 50; Division Two: 51-99; Division Three: 100-249; Division Four: 250-499; Division Five: 500+)

Team Captain: _____

Email: _____

Phone: _____

Fax: _____

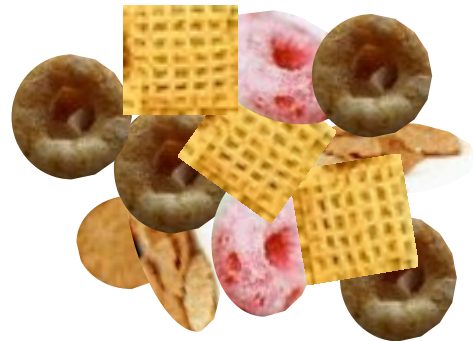

DATE	BOX COUNT
FINAL BOX COUNT:	

To be included in the Monday Morning Today's THV This Morning announcements of division totals, the team captain is responsible for submitting the number of boxes collected each week to the Arkansas Foodbank by 3 pm Thursday (summercerealdrive@gmail.com). Do not report cumulative totals; only report the number of boxes collected during each particular week.

Please deliver your cereal boxes to the Foodbank at 4301 W. 65th St. in Little Rock, Monday-Friday between 8 am and 4 pm. This will help save transportation costs for the Foodbank. If you cannot deliver your items and need a pickup, please let the Foodbank know when you call in to report your box count.

To participate in the Today's THV 2011 Cereal Drive, please **sign up online** at www.todaysthv.com *or submit this form* by one of the following methods:

Email: summercerealdrive@gmail.com

Call: Caitlin Williams at (501) 565-8121, ext. 4302 | Fax: (501) 565-0180

Mail: Arkansas Foodbank; Attn: Summer Cereal Drive; 4301 W. 65th Street; Little Rock, AR 72209



TOM BRANNON & ALYSE EADY



BUSINESS EDITION



todaysthv.com
A GANNETT COMPANY